E scale
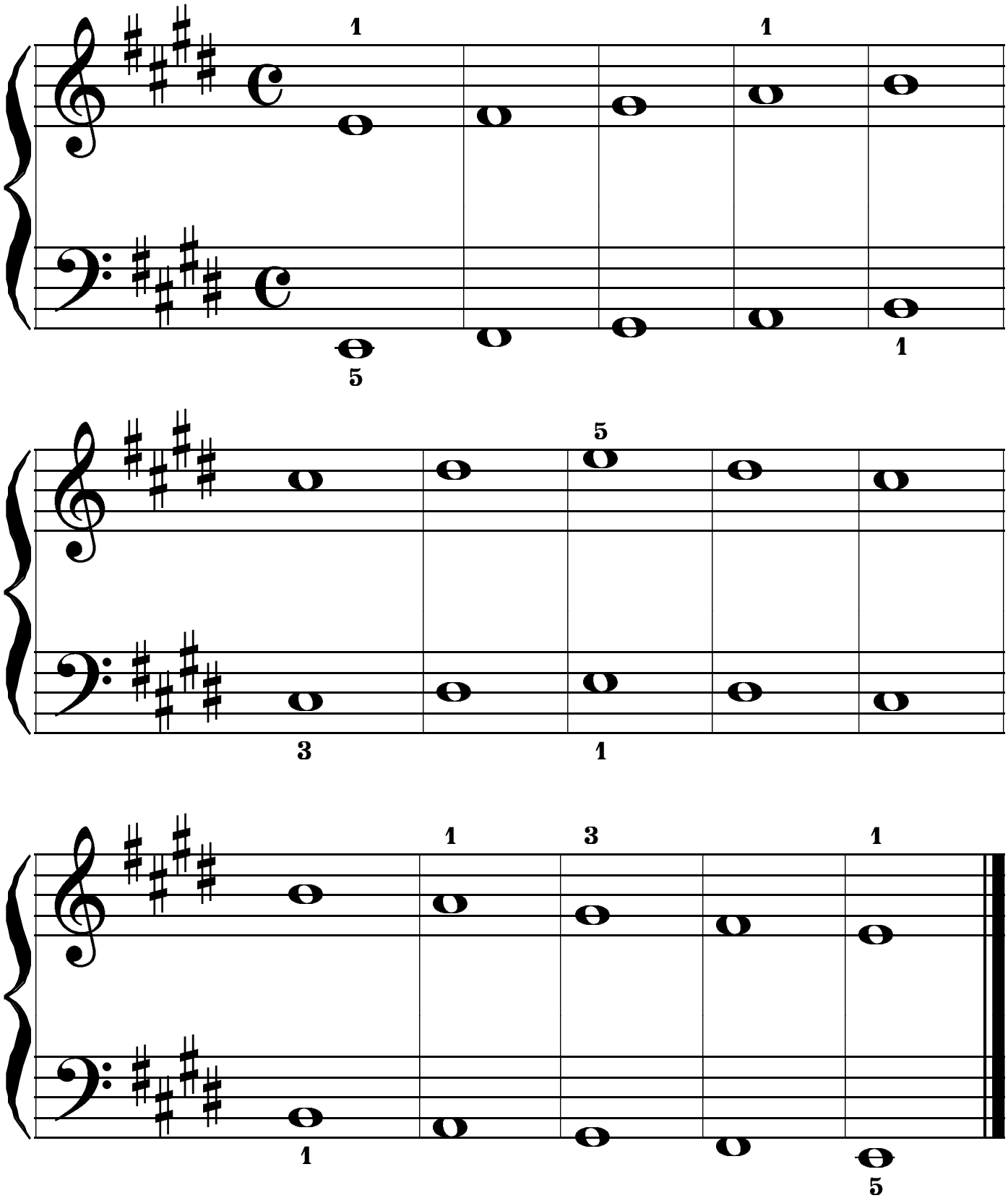
Piano