Claypit Hill Song

Composed by: Kevin Francis Murphy

Violins

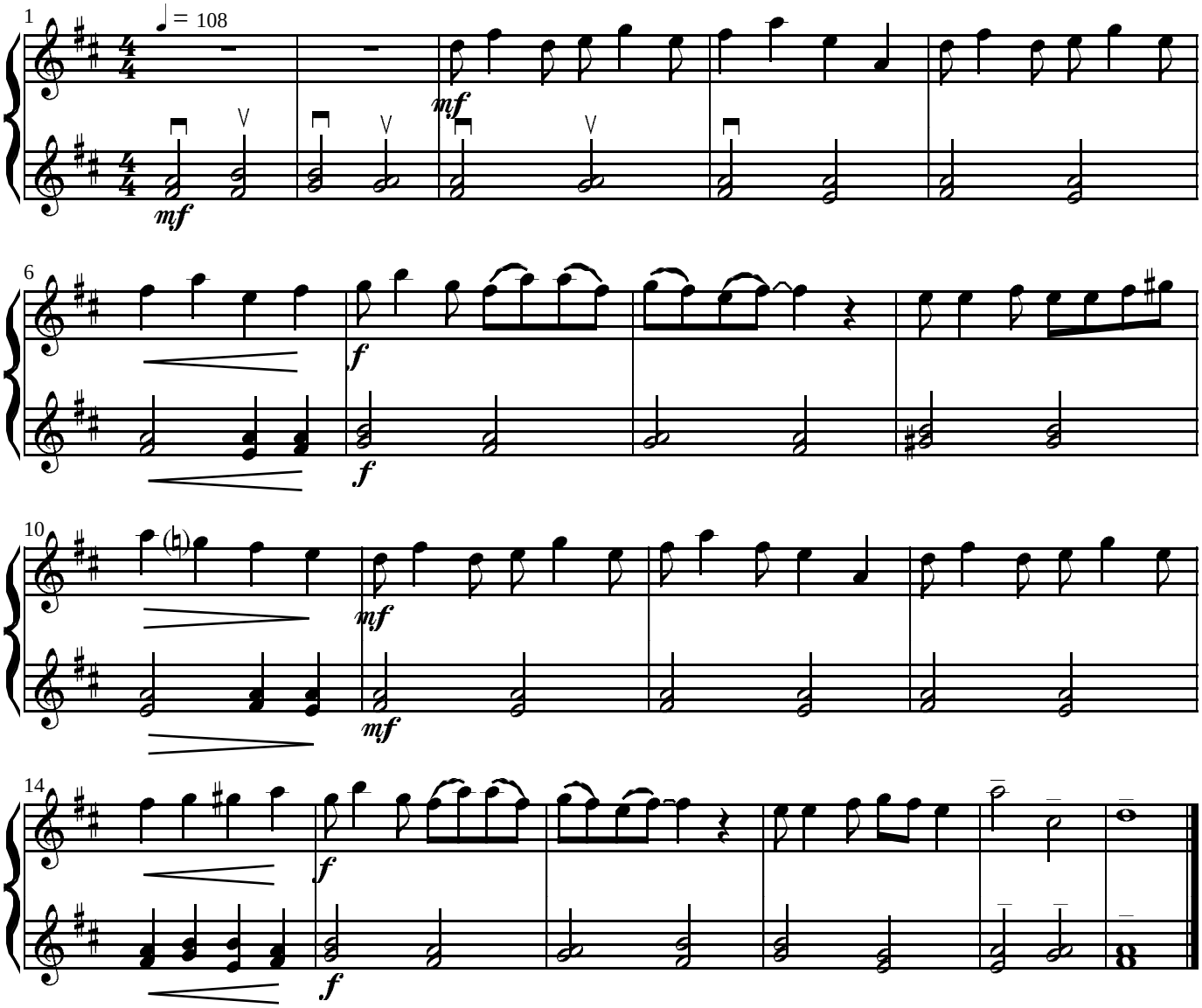

© 2008 by Kevin Francis Murphy